

The design and detail shown on these drawings are applicable to this project only and may not be reproduced in whole or any part or be used for any other purpose without the written permission of FBHS (Aust) Pty Limited with whom copyright resides. The local distributor you are dealing with is an authorised independent distributor of Fair Dinkum Homes & Sheds' products and enters into agreements with its customers on its own behalf and not as an agent of Fair Dinkum Homes & Sheds.

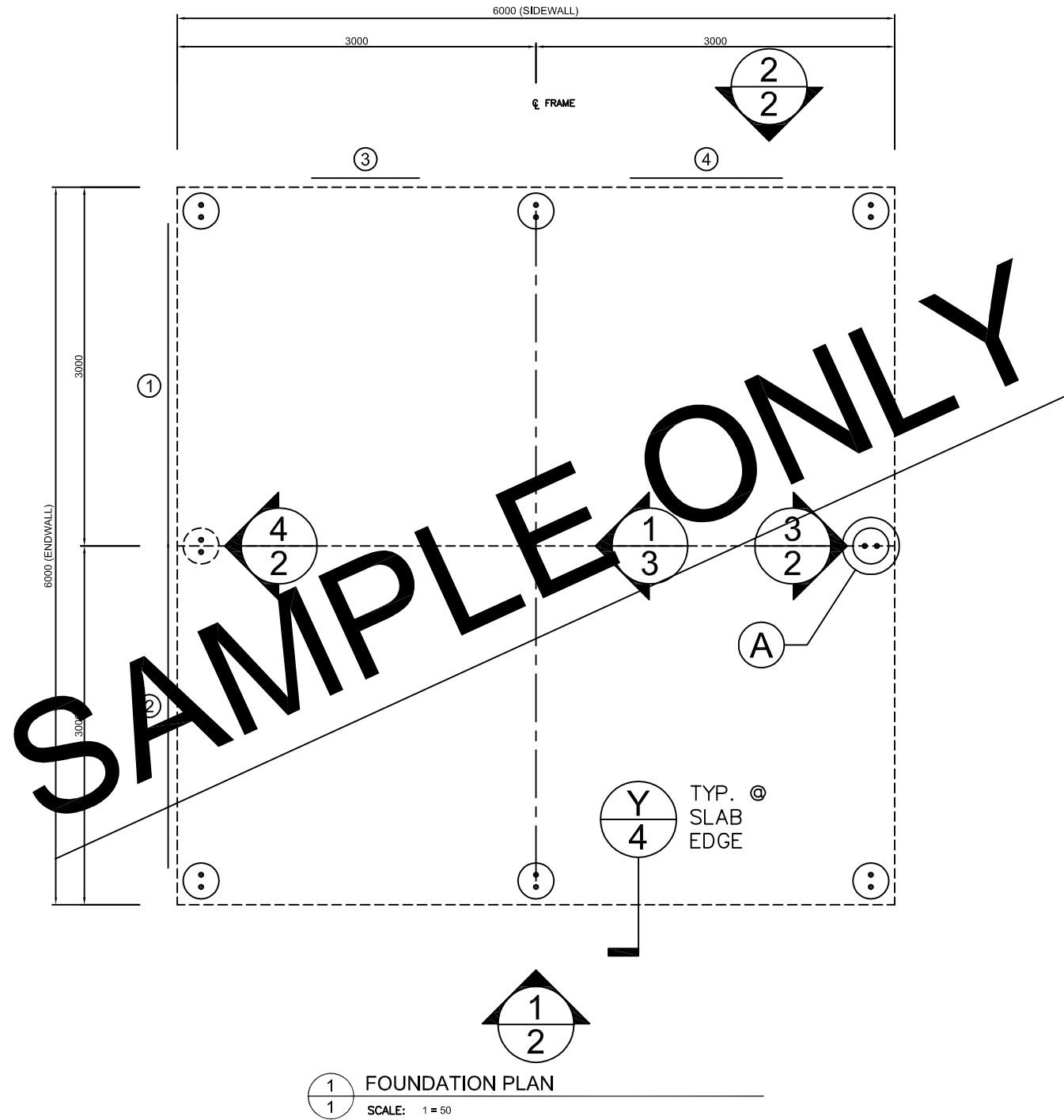

DO NOT SCALE THIS DRAWING. USE FIGURED DIMENSIONS ONLY. ALL DIMENSIONS TO BE VERIFIED ON SITE.

1 OF 5 SHEET  
JOB NO. AGSD28887  
DATE 29/4/2010  
CHECKED JH  
DRAWN FDHS

STEEL BUILDING BY (CONTACT)  
**FAIR DINKUM SHEDS**  
1800 78 68 78  
FOR YOUR NAME  
AT YOUR ADDRESS



**ACAME** 243 Princess Highway  
Milton NSW 2538  
ABN 28 002 495 072 Email: acame@bigpond.net.au  
Consulting Civil, Structural & Mechanical Engineers  
Director: John R Hart Dip. Eng. (Civil Engineering) CP Eng (NPER Civil) RPEQ  
Registered Chartered Professional Engineer Regn. No. 349317  
Registered Professional Engineer Regn. No. 7021  
Registered Certifying Engineer (Structural) Regn. No. 13951ES  
Registered Civil Engineer Regn. No. EC22090  
Registered Civil & Structural Engineer Regn. No. CC2789F

Registered Professional Engineer 349317  
**Mr John Raymond Hart**  
MIEAust CPEng - (Civil/Structural) NPER  
Signature: *J. R. Hart* Date: 29/4/10  
Registered on the NPER in the area of practice of Civil/Structural  
National Professional Engineers Register

The design and detail shown on these drawings are applicable to this project only and may not be reproduced in whole or any part or be used for any other purpose without the written permission of FBHS (Aust) Pty Limited with whom copyright resides. The local distributor you are dealing with is an authorised independent distributor of Fair Dinkum Homes & Sheds' products and enters into agreements with its customers on its own behalf and not as an agent of Fair Dinkum Homes & Sheds.

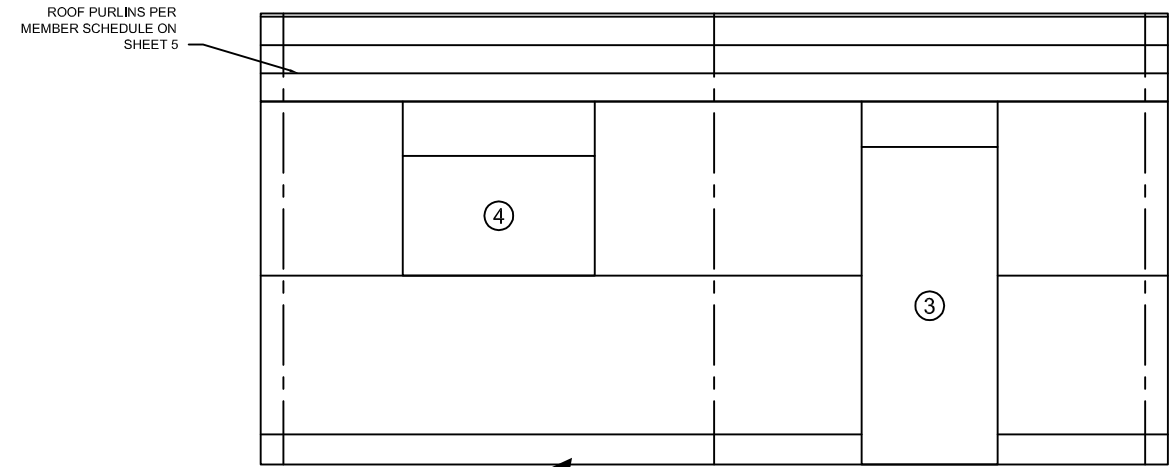
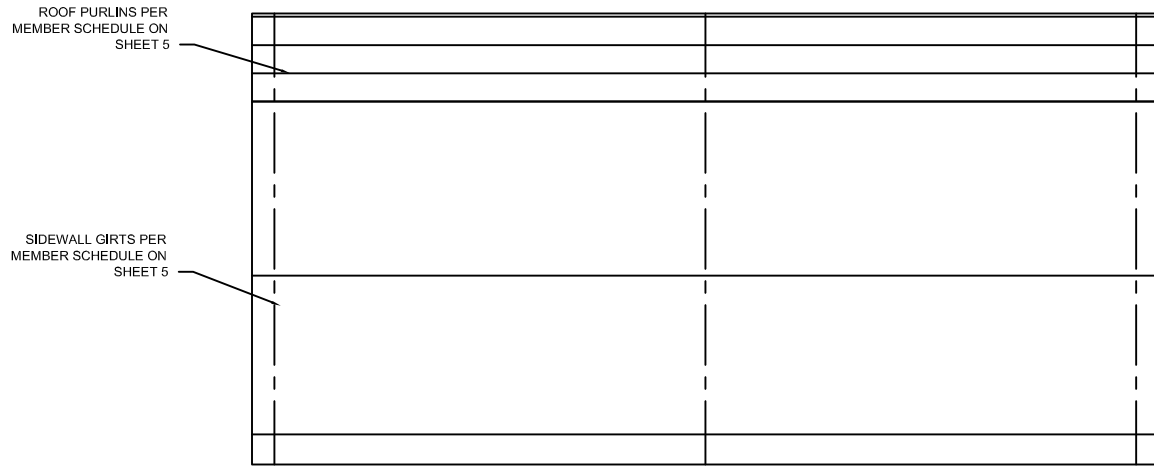

1 SIDEWALL EXTERIOR ELEVATION  
2 SCALE: 1 = 50

2 SIDEWALL EXTERIOR ELEVATION  
SCALE: 1 = 50

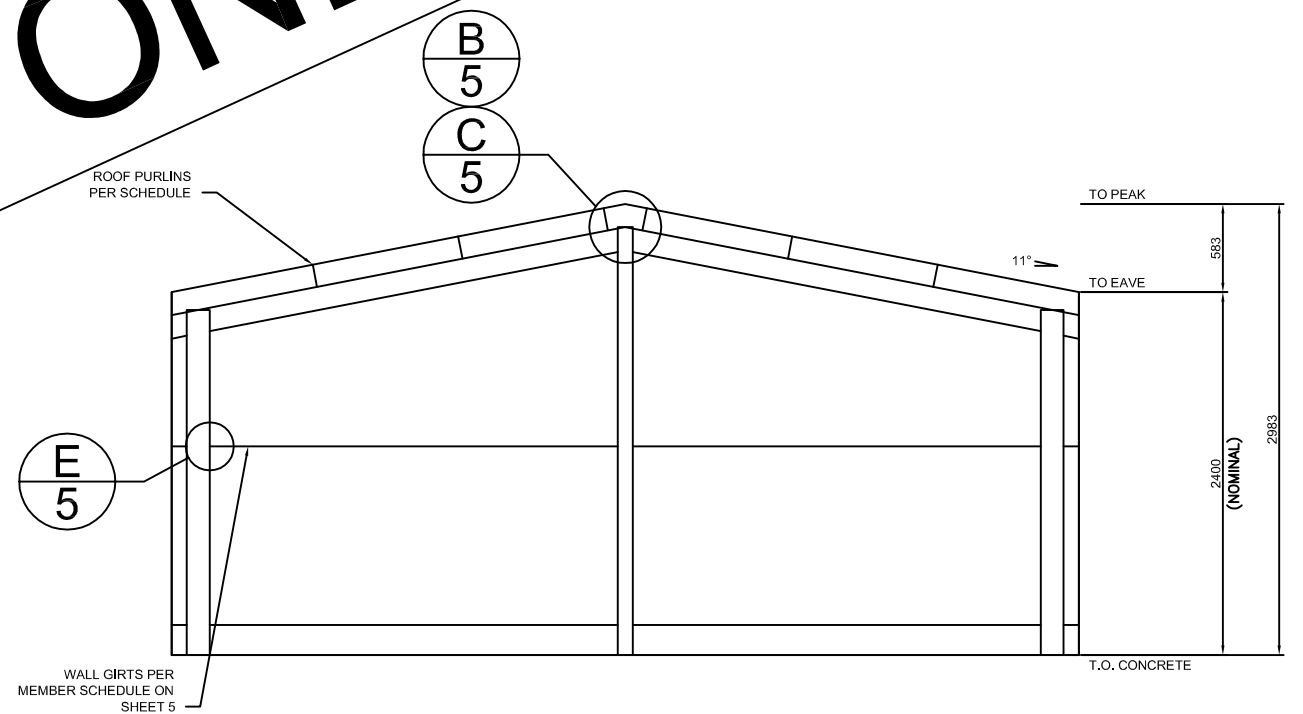
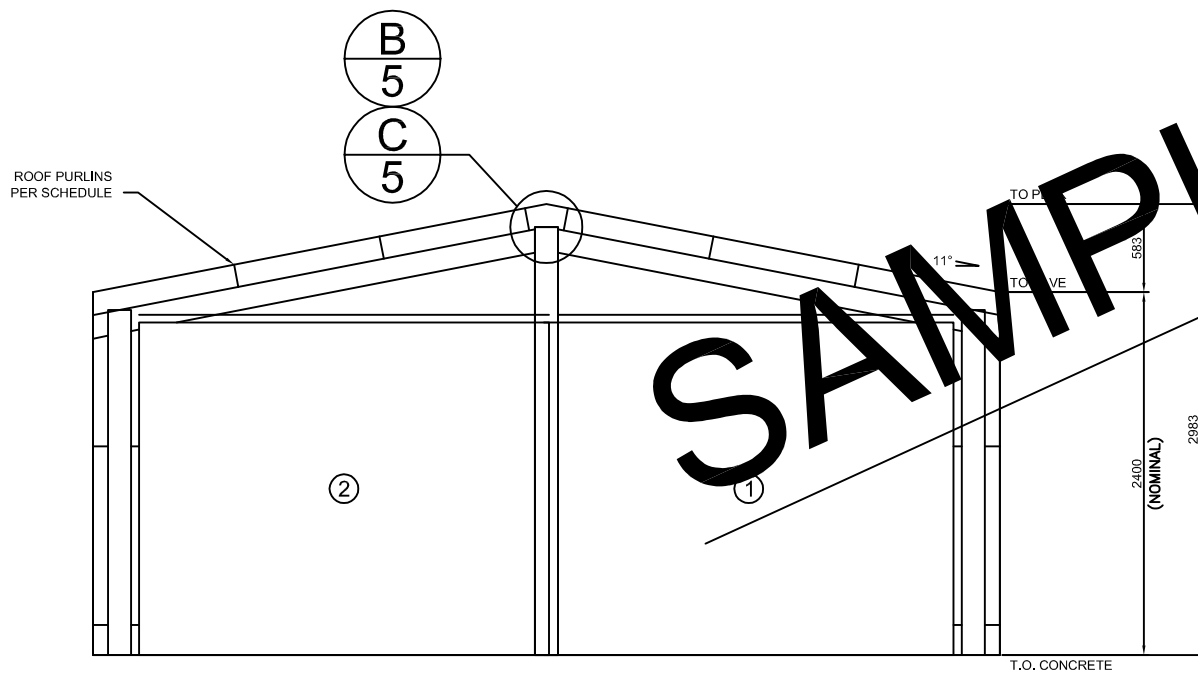

4 ENDWALL INTERIOR ELEVATION  
2 SCALE: 1 = 50

3 ENDWALL INTERIOR ELEVATION  
2 SCALE: 1 = 50

Diagonal X Bracing not required in this building.

NOTE: CLADDING OMITTED FOR CLARITY. SEE SHEET #5 FOR CLADDING DETAILS.

2 OF 5	SHEET	JOB NO.	DATE	CHECKED	DRAWN	STEEL BUILDING BY
		AGSD28887	29/4/2010	JH	FDHS	FOR AT

(CONTACT)

**FAIR DINKUM SHEDS**

1800 78 68 78

**YOUR NAME**

**YOUR ADDRESS**



**ACAME**

243 Princess Highway  
Milton NSW 2538

ABN 28 002 495 072

Director: John R Hart (Civil Engineer) CP Eng (NPER Civil) RPEQ  
Registered Chartered Professional Engineer (Civil) Regn. No. 349317  
Registered Professional Engineer (Civil) Regn. No. 7021  
Registered Certifying Engineer (Structural) Regn. No. 13951ES  
Registered Civil Engineer (Structural) Regn. No. EC22090  
Registered Civil & Structural Engineer Regn. No. CC2789F

Email: acame@bigpond.net.au

Registered Professional Engineer 349317  
Mr John Raymond Hart  
MIEAust CPEng - (Civil/Structural) NPER

Signature: *J.R. Hart* Date: 29/4/10  
Registered on the NPER in the area of practice of Civil/Structural  
National Professional Engineers Register